

LE VÉRIFIABLE ONE STEP

NOUVELLE DANSE  
ANGLAISE

AVEC LA THÉORIE  
DU PROFESSEUR

**DAWSON**

Introduisant le célèbre air anglais  
PUT ON YOUR TAT-TA LITTLE GIRLIE

DE

**F.W. LEIGH**

PAR  
FRANCIS

**SALABER**  
EDITION

S. CHRISTIDIS

215 Grand' Rue de Péra 215

CONSTANTINOPLE

*Simple*

LES MORCEAUX VENDUS NE S'ÉCHANGENT PAS

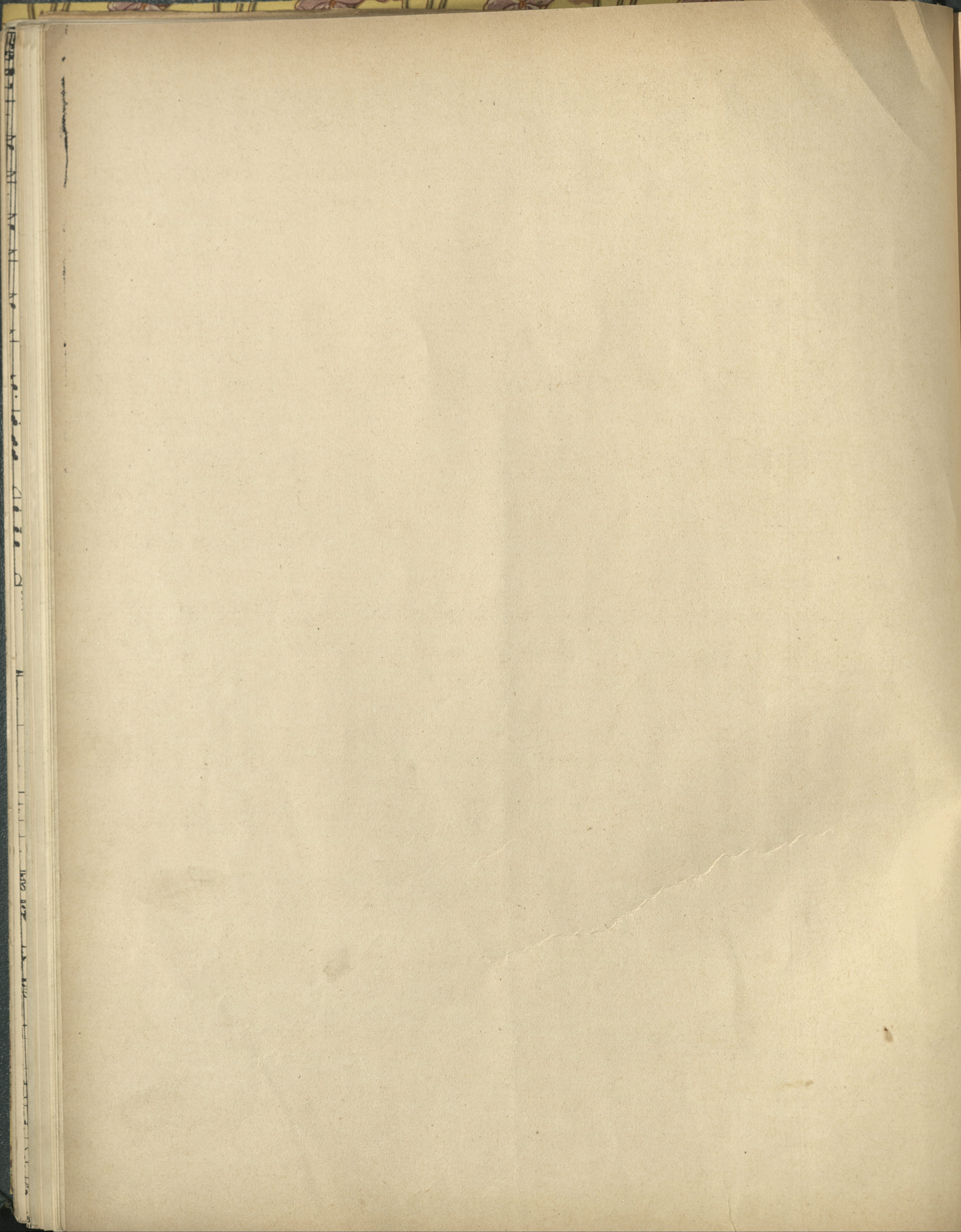

# LE VÉRITABLE ONE STEP

NOUVELLE DANSE

Introduisant le grand succès anglais.

"PUT ON YOUR TAT-TA LITTLE GIRLIE"

de F. W. LEIGH

FRANCIS SALABERT

Moderato Giocoso.

PIANO.

ff p

Moderato. *Bien rythmé et plutôt lent.*

mf

f

